

GROUND FLOOR PLAN

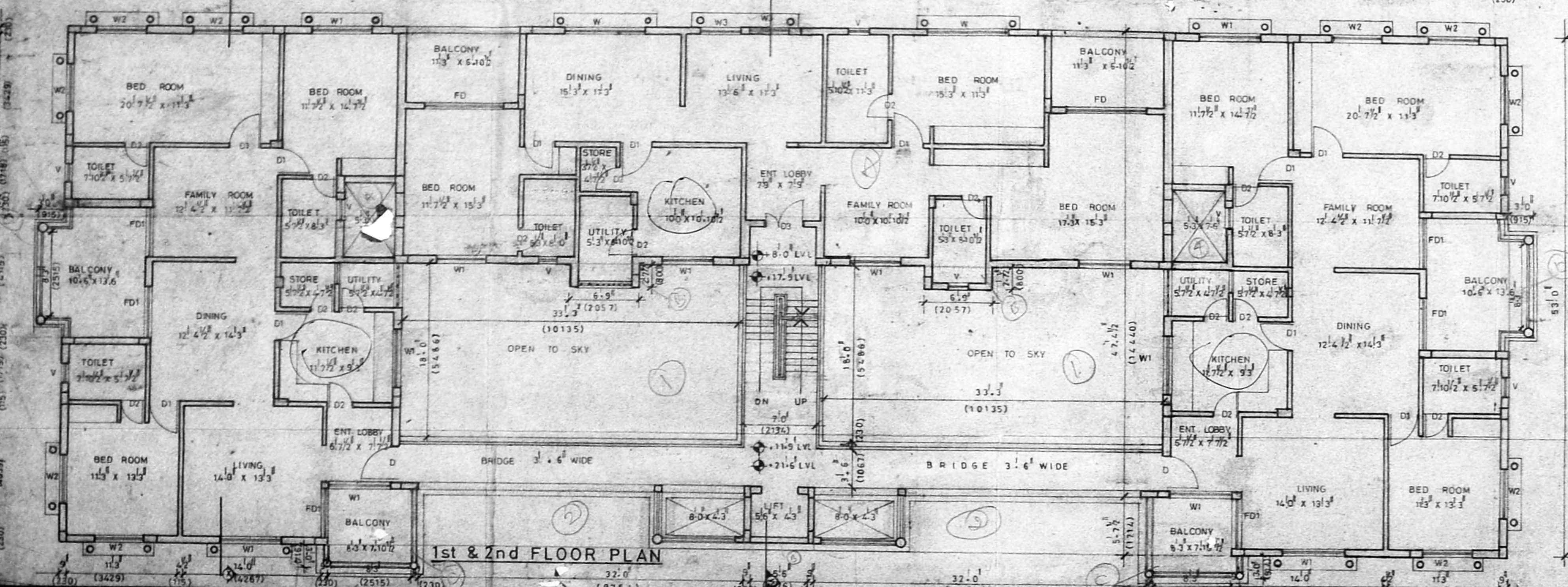

1st & 2nd FLOOR PLAN

APPROVED
 SUBJECT TO THE CONDITIONS IN
 THIS OFFICE LETTER.
 B/16129/296 A/E/93
 FOR MEMBER SECRETARY
 MADRAS METROPOLITAN
 DEVELOPMENT AUTHORITY
 MADRAS - 600 005.

TYPE	DESCRIPTION	BREADTH	HEIGHT
D	T.W. FLUSH DOOR	3'3"	7'0"
D1	DO	3'0"	7'0"
D2	DO	2'6"	7'0"
D3	DO	4'0"	7'0"
W	T.W. GLAZED WINDOW	8'0"	4'6"
W1	DO	6'0"	4'6"
W2	DO	5'0"	4'6"
W3	DO	4'0"	4'6"
V	T.W. LOUVERED VENTILATOR	2'0"	3'0"
FD	T.W. FRENCH DOOR	6'0"	6'3"
FD1	DO	5'0"	6'3"

NO. 229
 B/16129/296 A/E/93
 B/16129/296 A/E/93
 PART I
 PART II

REFERENCE
 PROPOSED

SIGNATURE OF OWNER
Easa Sayes
 SIGNATURE OF LICENSED SURVEYOR
R...
 PRAMCO BALAKRISHNAN R.A. NO. 142

TITLE
 CORPORATION DRAWING
 (GROUND FLOOR & TYPICAL FLOOR PLAN)

PROJECT
 PROPOSED APARTMENT BUILDING AT
 MYLAPORE BLOCK NO. 30 R.S. NO. 1550/34 &
 1550/23

edifice
 ARCHITECTURE & INTERIOR
 12, FOURTH MAIN ROAD
 KOTTURPURAM
 MADRAS 85

JOB NO. 229 DRG NO. A 01
 SCALE 1" TO 8'0"
 DATE: SEP '92

B/16729/296/B/E/93

Planning Permit No.
APPROVED
 SUBJECT TO THE CONDITIONS IN THIS OFFICE LETTER.
 No. Date.
 B/18808/93

FOR MEMBER SECRETARY
 MADRAS METROPOLITAN
 DEVELOPMENT AUTHORITY
 MADRAS - 600 008.

WATER TANK ABOVE
 16.0' x 7.0' x 4.6' HIGH
 HERMETICALLY SEALED

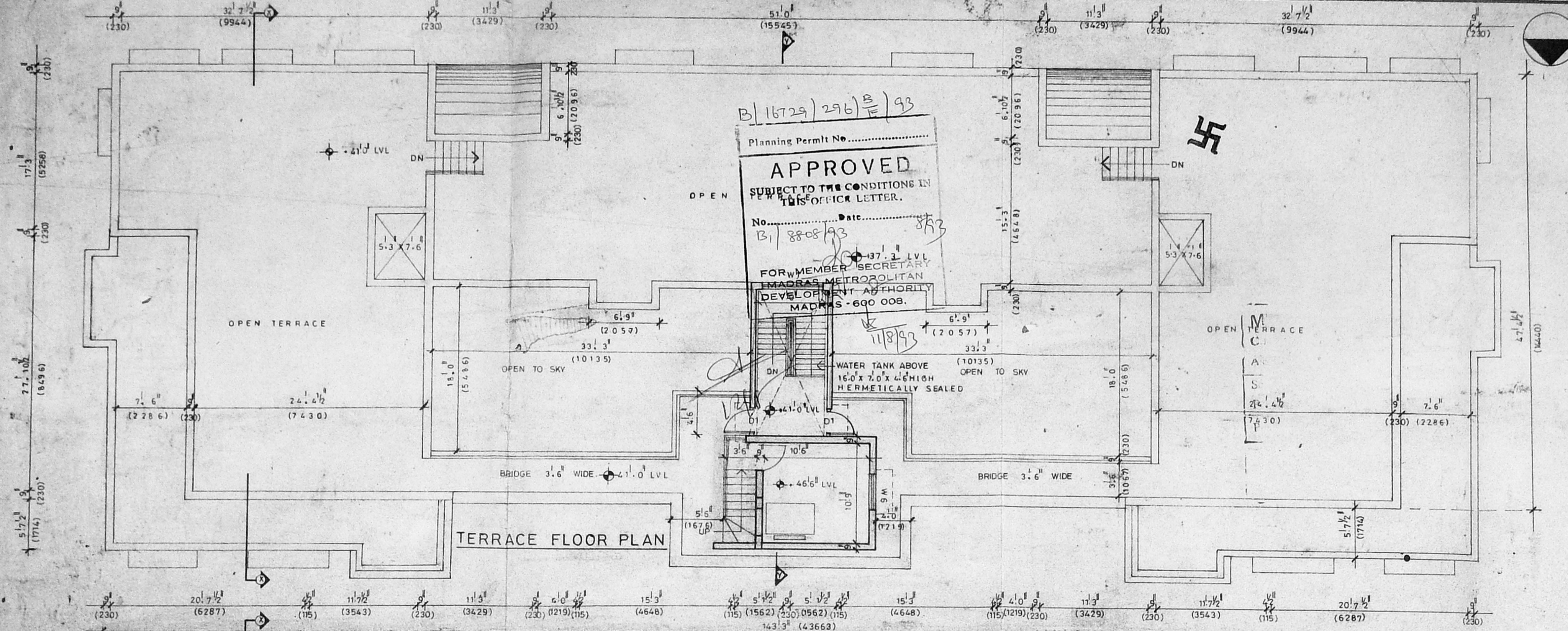

TERRACE FLOOR PLAN

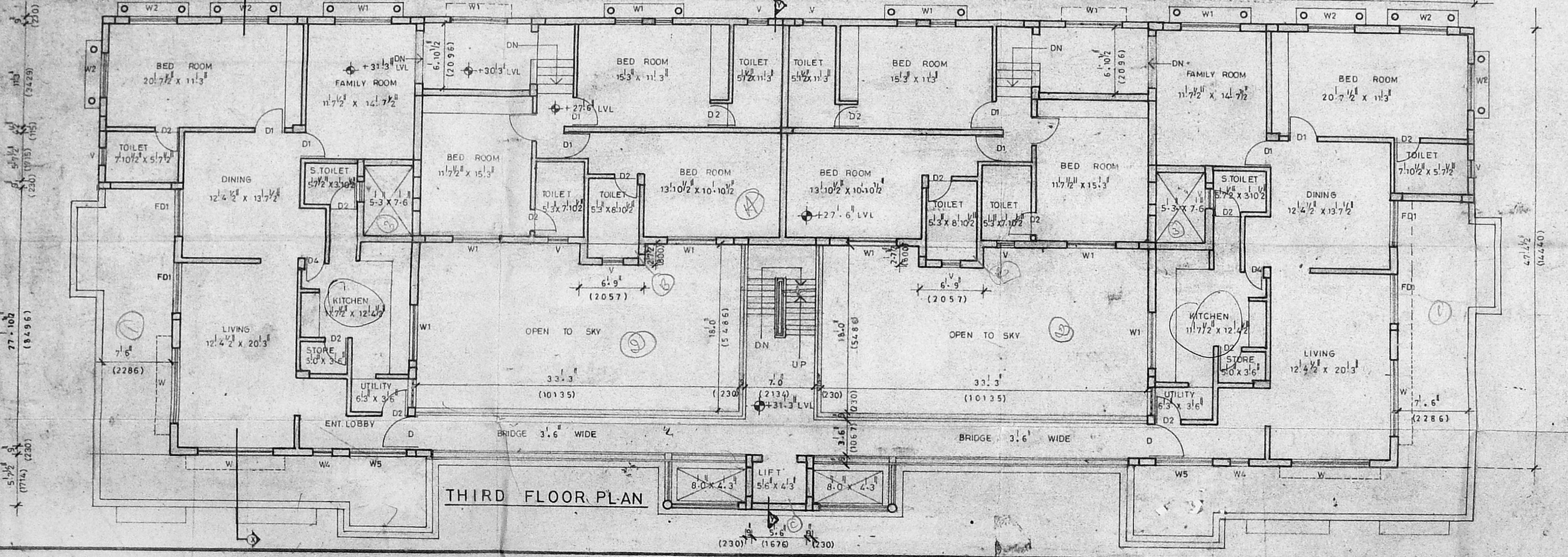

THIRD FLOOR PLAN

TYPE	DESCRIPTION	BREADTH	HEIGHT
D	T.W. FLUSH DOOR	3'-3"	7'-0"
D1	DO	3'-0"	7'-0"
D2	DO	2'-6"	7'-0"
D4	DO	2'-9"	7'-0"
W	T.W. GLAZED WINDOW	8'-0"	4'-6"
W1	DO	6'-0"	4'-6"
W2	DO	5'-0"	4'-6"
W4	DO	2'-0"	4'-6"
FD1	T.W. FRENCH DOOR	5'-0"	6'-3"
W5	T.W. GLAZED WINDOW	6'-0"	4'-3"
V	T.W. LOUVERED VENTILATOR	2'-0"	3'-0"
W6	T.W. GLAZED WINDOW	4'-0"	4'-0"

MDA "B" / PP NO. ...
 B/18808/93
 2/6/93

REFERENCE
 PROPOSED

SIGNATURE OF OWNER
Kabu Sanyas

SIGNATURE OF LICENSED SURVEYOR
Prasad
 PRAMOD BALAKRISHNAN R.A. NO: 142

TITLE
CORPORATION DRAWING
 (THIRD FLOOR & TERRACE FLOOR PLAN)

PROJECT
 PROPOSED APARTMENT BUILDING AT
 MYLAPORE, BLOCK NO: 70, R.S. NO: 1550/34 & 1550/23

edifice
 ARCHITECTURE & INTERIORS
 12 FOURTH MAIN ROAD
 KOTTUR GARDENS
 KOTTURPURAM
 MADRAS - 85

JOB NO: 229	DRG NO: A 02
SCALE: 1" = 8'-0"	REVISIONS
DATE: OCT '92	

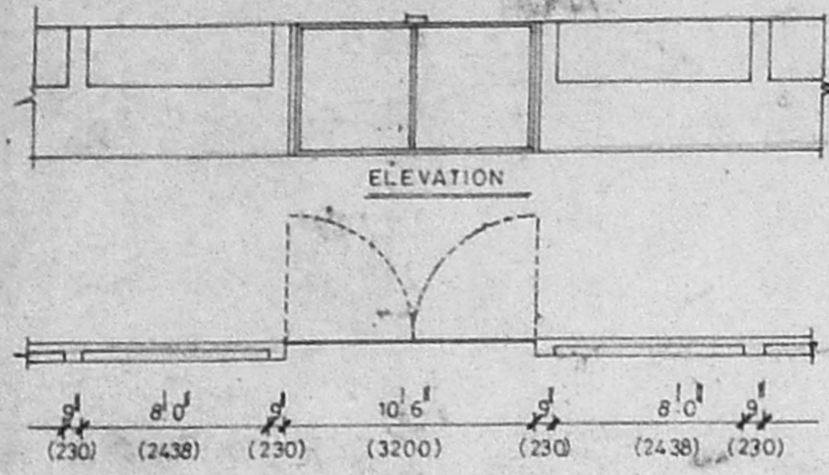

COMP WALL DETAIL

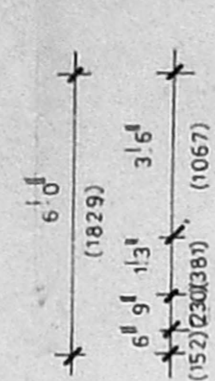
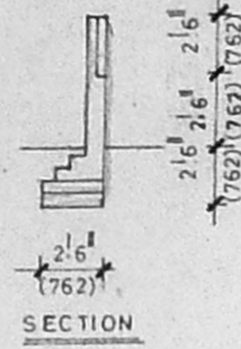

FOUN. DETAIL

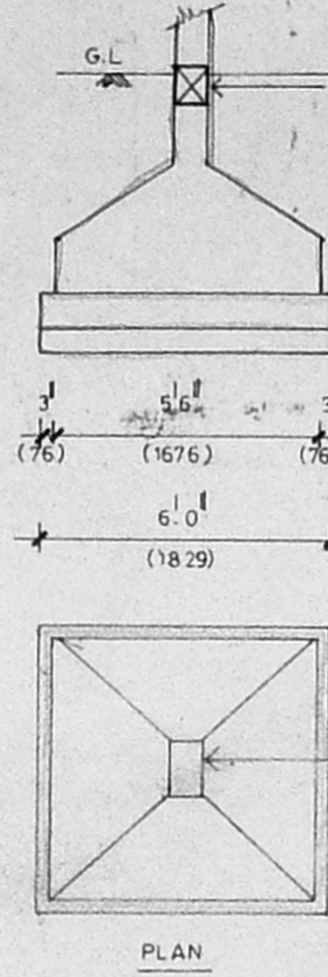

B) 14729/296 C/E/93
 Planning Perm: No.....
APPROVED
 SUBJECT TO THE CONDITIONS IN
 THIS OFFICE LETTER R.C.C SLAB
 No..... Date.....
 B) 8508/93
 FOR MEMBER SECRETARY
 MADRAS METROPOLITAN
 DEVELOPMENT AUTHORITY
 MADRAS - 600 008.

R.C.C COLUMN
 9' x 13' (230 X 381)
 11/8/93

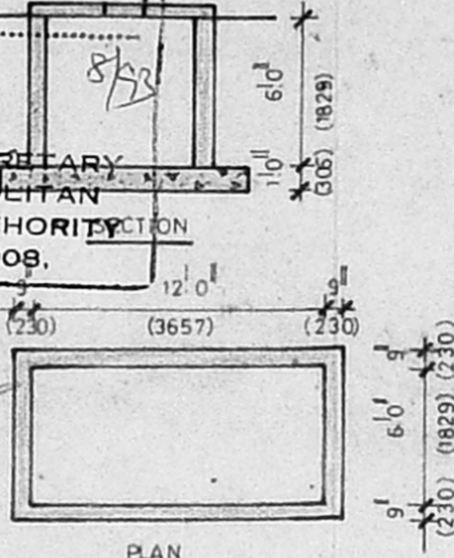

U.G. SUMP DETAIL

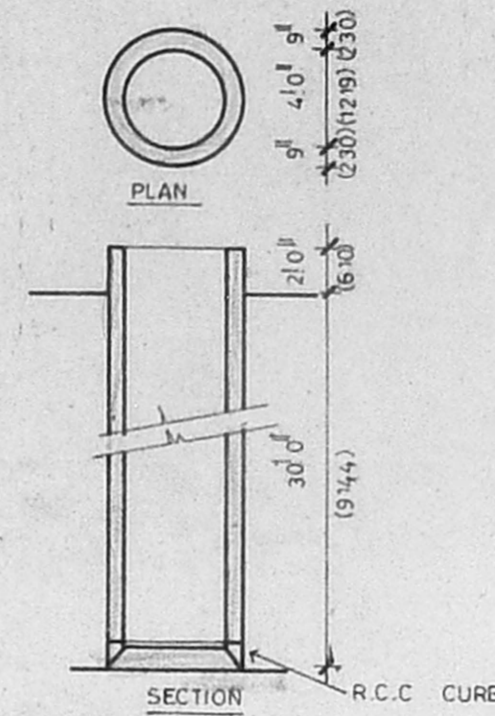

WELL DETAIL

WATER TANK HERMETICALLY SEALED
 16'0" x 7'0" x 4'6"
 (4877) x (2134) x (1372)

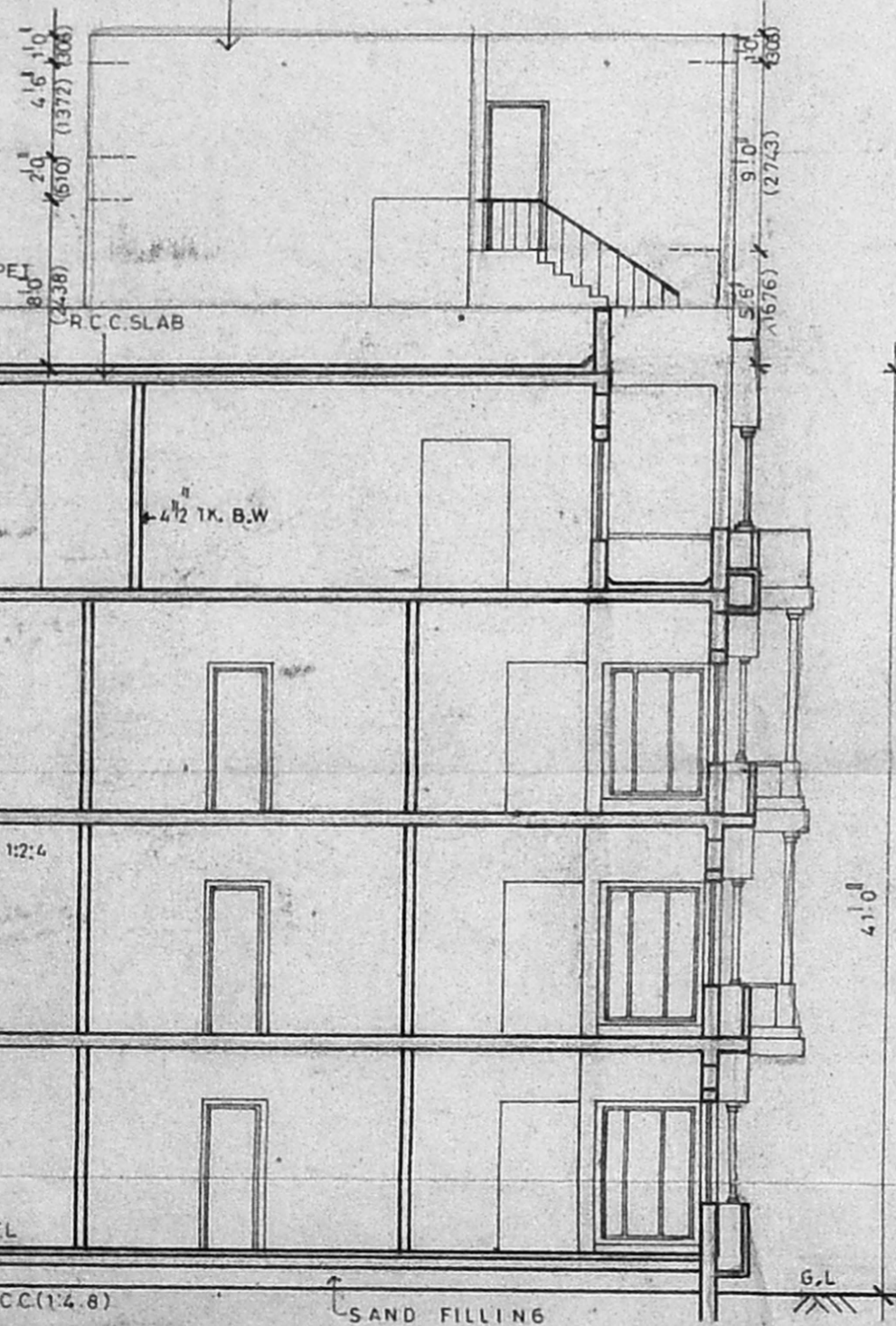

SECTION 'XX'

TOP OF PARAPET LVL +56.6
 TOP SLAB OF LIFT
 MACHINE ROOM LVL +55.0
 BOTTOM SLAB OF
 LIFT MACHINE
 ROOM LVL +4.70

WATER TANK HERMETICALLY SEALED
 16'0" x 7'0" x 4'6"
 +55.6 WATER TANK TOP SLAB LVL
 +51.0 WATER TANK BOTTOM SLAB LVL
 +49.0

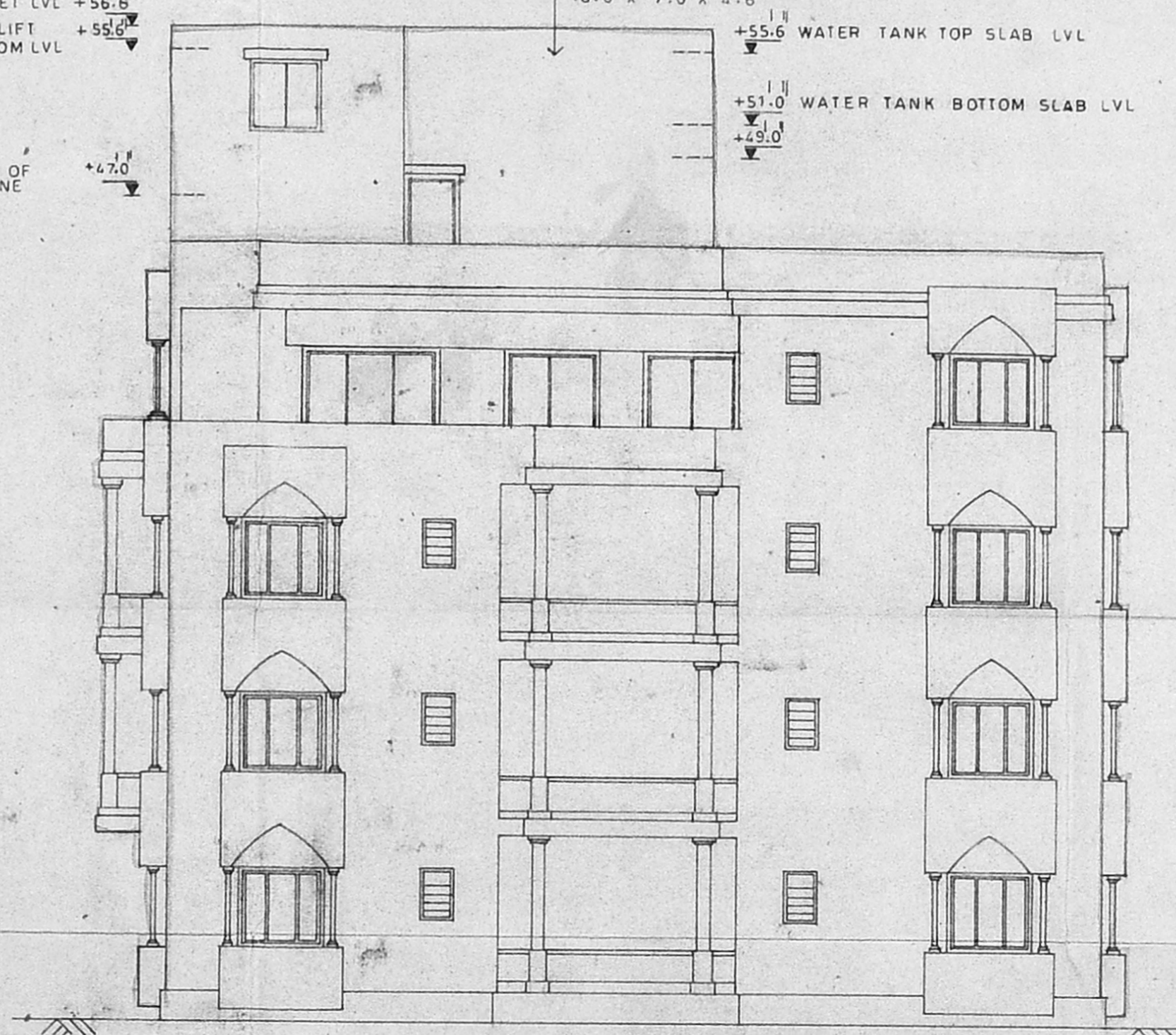

ELEVATION

M. V. A. B. I. P. P. NO.
 B) 8808/93
 21/1/93
 U.P.

REFERENCE
 PROPOSED

SIGNATURE OF OWNER
Subu Suresh

SIGNATURE OF LICENSED SURVEYOR
Pranod
 PRAMOD BALAKRISHNAN R.A. NO: 142

TITLE
 CORPORATION DRAWING

PROJECT
 PROPOSED APARTMENT BUILDING AT
 MYLAPORE BLOCK NO: 30 R.S.NO: 1550/34 &
 1550/23

edifice
 ARCHITECTURE & INTERIORS
 12 FOURTH MAIN ROAD
 KOTTUR GARDENS
 KOTTURPURAM
 MADRAS - 85

JOB NO: 229 DRG NO: A03

SCALE: 1" TO 8'0"

DATE: OCT '92

REVISIONS

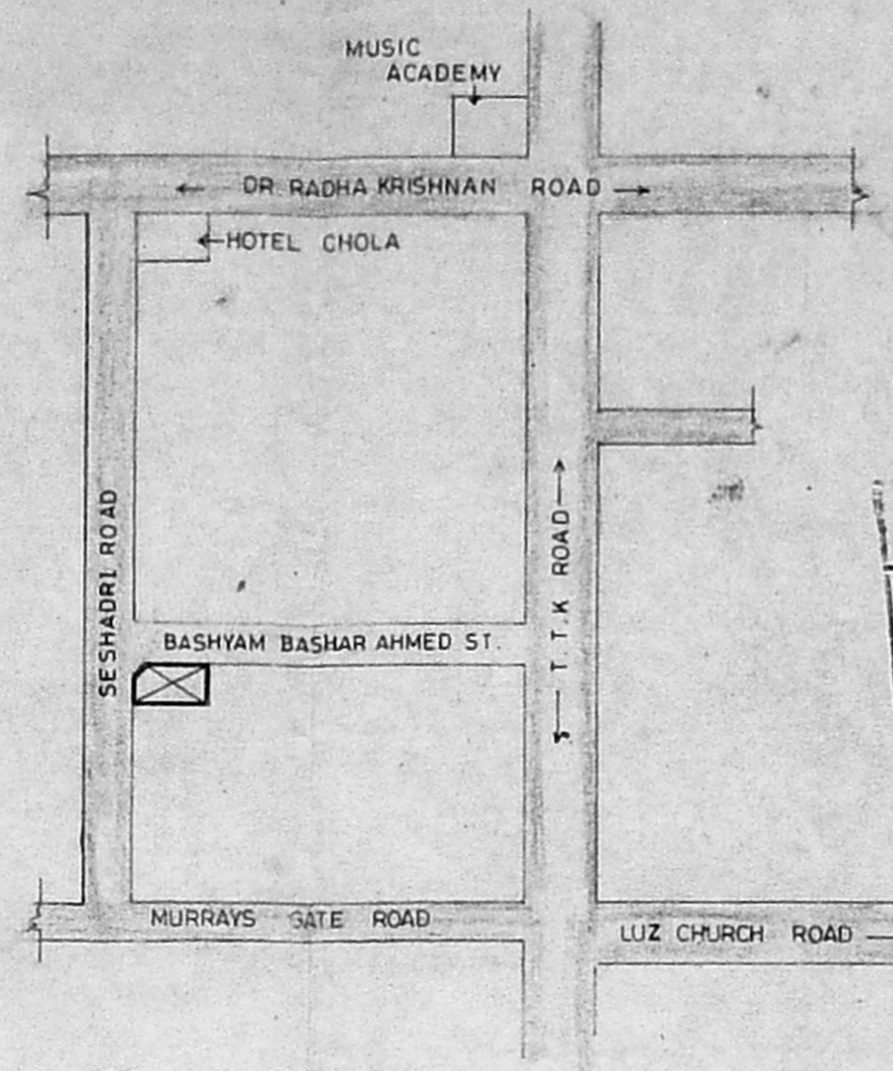

B/16729/296 D/E/93
 Planning Permit No.....
APPROVED
 SUBJECT TO THE CONDITIONS IN THIS OFFICE LETTER.
 No..... Date..... 8/93
 B/18808/93
 FOR MEMBER SECRETARY
 MADRAS METROPOLITAN
 DEVELOPMENT AUTHORITY
 MADRAS - 600 008.

KEY PLAN

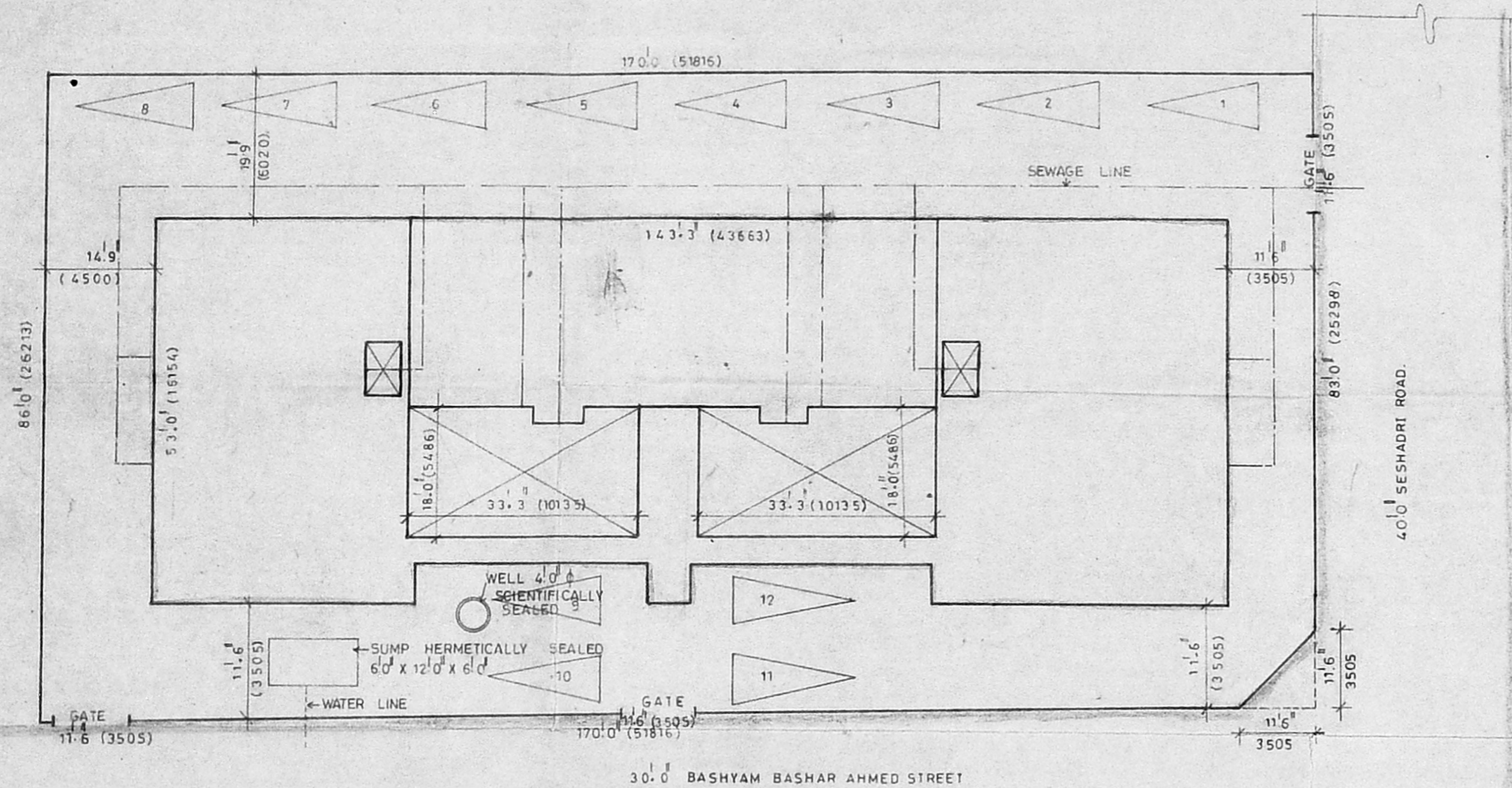

SITE PLAN

PRAMOD BALAKRISHNAN
 R.A. No. 142, CLASS I
 12, FOURTH MAIN ROAD
 KOTTUR GARDENS
 KOTTURPURAM
 MADRAS-600 085

MMDA B/PP NO. 16729/296 D/E/93

REFERENCE	
PROPOSED ROAD	
BOUNDRY	
SEWAGE	

SIGNATURE OF OWNER
E. S. Suresh

SIGNATURE OF LICENSED SURVEYOR
P. Pramod
 PRAMOD BALAKRISHNAN R.A. NO. 142

TITLE
CORPORATION DRAWING
 (KEY PLAN & / SITE PLAN)

PROJECT
 PROPOSED APARTMENT BUILDING AT
 MYLAPORE, BLOCK NO 30, R.S. NO. 1550/34.

edifice
 ARCHITECTURE & INTERIORS
 12 FOURTH MAIN ROAD
 KOTTUR GARDENS
 KOTTURPURAM
 MADRAS-85

JOB NO: 229 DRG NO: A 04

SCALE: 1" TO 16'0" REVISIONS

DATE: NOV '92

